



*District Health, Safety and
Security Update*

Report to Board of Education

January 24, 2022

Plainview-Old Bethpage Central School District

21-22 Health, Safety & Security Update

- Health Update -

Overview of COVID Cases & Impact to Homebound Instruction

- Safety & Security Update -

Physical Enhancements

Upgraded Lockdown System, Entry Vestibules, Vape Detection & Additional Cameras

Technology Enhancements

Partnership with Local Law Enforcement, Say Something & GoGuardian Alerts

COVID Update: 2021/2022 SY Cases Reported

School District Reported COVID Data
(Reported on 01/12/2022)

| Total Positives from all Reported Testing | | | | |
|---|------------------------|--|---|----------------------------|
| | Total (Since 09/08) | Last Fourteen Days (From 12/30 - 01/12) | Last Seven Days (From 01/06 - 01/12) | New Positive (On 01/12) |
| Students | 820 | 500 | 172 | 22 |
| Teacher | 102 | 61 | 17 | 0 |
| Staff | 106 | 62 | 21 | 4 |
| Total District | 1,028 | 623 | 210 | 26 |

Enrollment and Employment Data

| | Total |
|---|-------|
| Total | 6,109 |
| Number of Students | 5,084 |
| Number of Teachers | 529 |
| Number of Staff (Excluding Teachers) | 496 |

| CASES REPORTED FOR 21/22 SCHOOL YEAR | | | | | |
|--------------------------------------|-------------|-------|---------------|---------------|-------------|
| DATE | SCHOOL DAYS | CASES | STUDENT CASES | TEACHER CASES | STAFF CASES |
| 9/8 - 12/23 | 70 | 405 | 320 | 41 | 44 |
| % of Total | 89.7% | 39.4% | 39.0% | 40.2% | 41.5% |
| 1/3 - 1/12 | 8 | 623 | 500 | 61 | 62 |
| % of Total | 10.3% | 60.6% | 61.0% | 59.8% | 58.5% |
| TOTAL | 78 | 1028 | 820 | 102 | 106 |

*Contact Tracing / Parent/Guardians Contacted / Homebound Instruction /
Daily Reports Submitted from Each School /
NYS COVID Report Card / Each Case Reported to NCDOH*

COVID Update: Homebound Instruction

| <i>Homebound Instruction Averages 2021-2022</i> | |
|---|----------------|
| <i>September - Daily average - 13</i> | |
| <i>October - Daily average - 13</i> | |
| <i>November - Daily average - 28</i> | |
| <i>December - Daily average - 118</i> | |
| <i>January (through 1/14) - Daily average - 247</i> | |
| <i>Week</i> | <i>Average</i> |
| 9/13 - 9/17 | 17 |
| 9/20 - 9/24 | 16 |
| 9/27 - 10/01 | 8 |
| 10/01 - 10/08 | 19 |
| 10/11 - 10/15 | 16 |
| 10/18 - 10/22 | 11 |
| 10/25 - 10/29 | 8 |
| 11/01 - 11/05 | 13 |
| 11/08 - 11/12 | 11 |
| 11/15 - 11/19 | 30 |
| 11/22 - 11/26 | 45 |
| 11/29 - 12/03 | 66 |
| 12/06 - 12/10 | 85 |
| 12/13 - 12/17 | 94 |
| 12/20 - 12/24 | 219 |
| 12/27 - 12/31 | <i>Break</i> |
| 01/03 - 01/07 | 285 |
| 01/10 - 01/14 | 210 |
| 01/18 - 01/21 | 49 |

Safety & Security Update

Upgraded Lockdown System

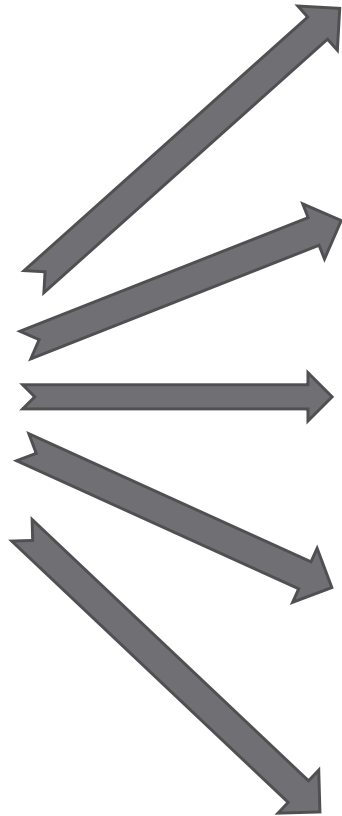

Notification to NCPD



PA Notification to Staff & Students



Disable Card Access System



Exterior Notification to Staff & Students



Classroom & Office Locks

Entry Vestibules

-Operational September 2021-

*Hardened Entry Doors, Video Intercom Systems, Additional
Cameras, Updated Visitor Management System &
Drop-Off Area for Student Belongings*

-Visitor Screening Process Strengthened-

-Limits Non-Essential Visitors-

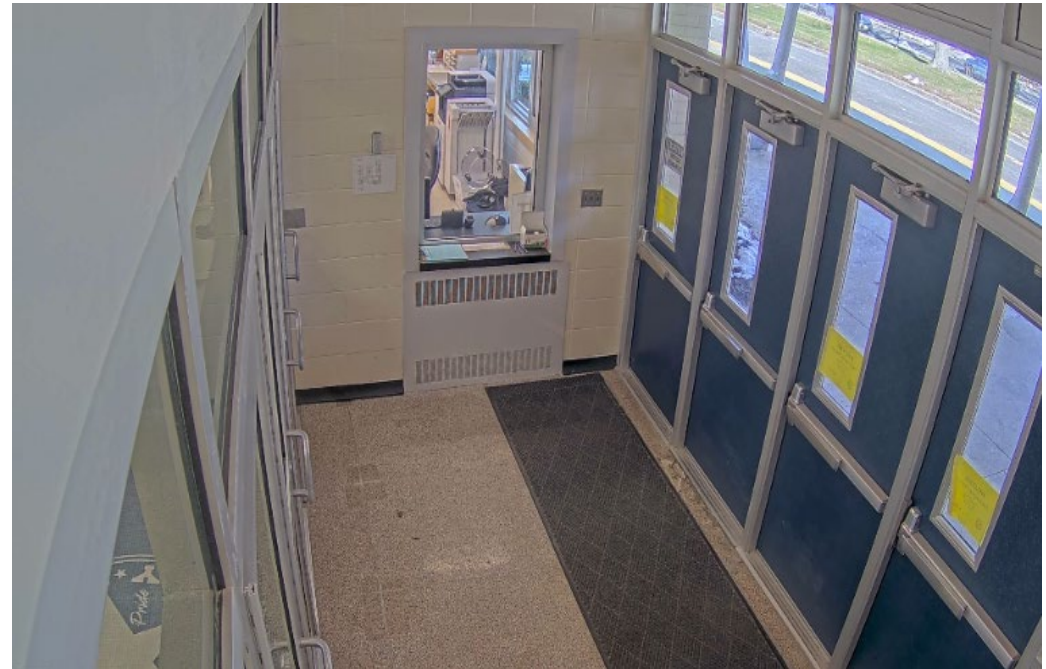
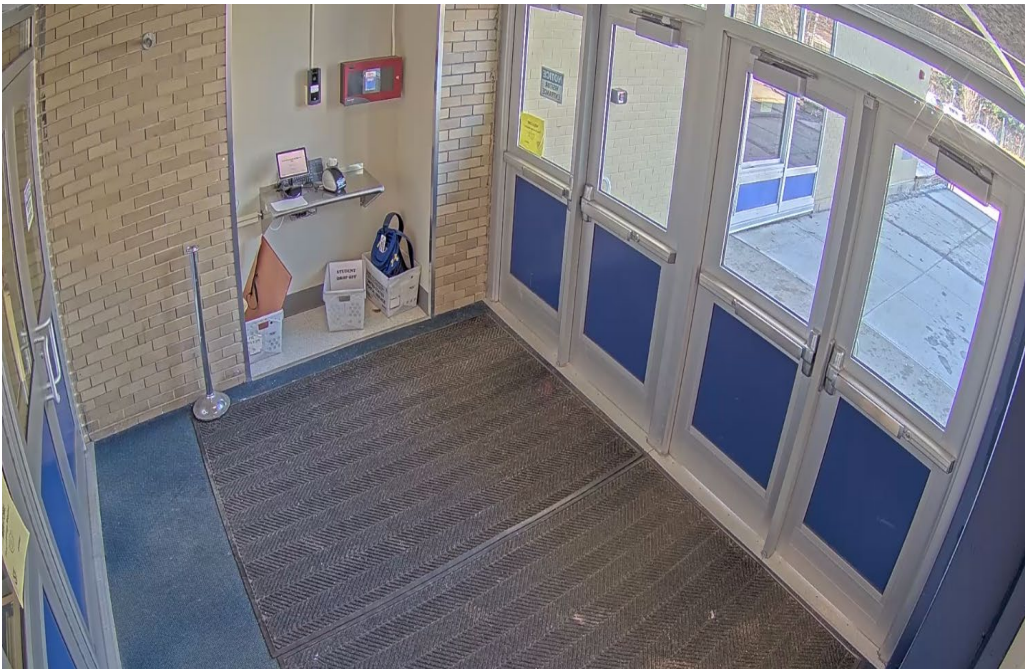

Expansion of Vape Detection System

- Identifies vaping/smoking activity
 - Student bathrooms (JFK, MMS & POBMS)
 - Locker rooms (JFK)
- Notification sent to building administration and security



| VAPE ALERT HISTORY FOR 21/22 SCHOOL YEAR | | | | | |
|--|------|-----|-----|-----|-----|
| SCHOOL | SEPT | OCT | NOV | DEC | JAN |
| JFK | 1 | 17 | 12 | 16 | 6 |
| MMS | 0 | 0 | 0 | 0 | 0 |
| POBMS | 0 | 1 | 1 | 1 | 0 |

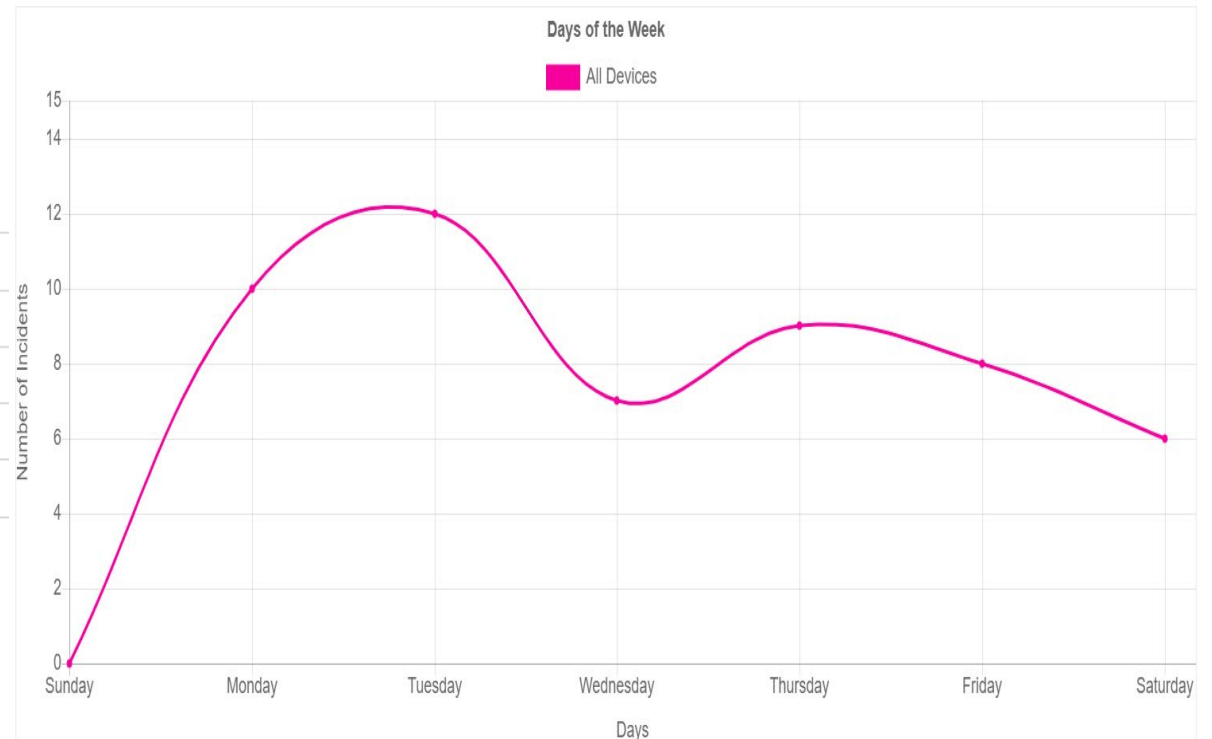

Enforcement



Focus Area for 21-22 School Year

Review of Lock-Down Procedures & Protocols

Monitoring and Response to Say Something Alerts

Individual Guidance & Support Provided to the District

Daily Presence by the Nassau County Police Department

Updated Security Audits Performed by Homeland Security



Say Something Anonymous Alerts

SAY SOMETHING ALERTS FOR 21/22 SCHOOL YEAR

| SCHOOL | SEPT | OCT | NOV | DEC | JAN |
|--------|------|-----|-----|-----|-----|
| JFK | 3 | 3 | 2 | 5 | 1 |
| MMS | 0 | 2 | 0 | 0 | 0 |
| POBMS | 2 | 2 | 2 | 0 | 0 |



**LIFE SAFETY
OR
NON-LIFE
SAFETY**

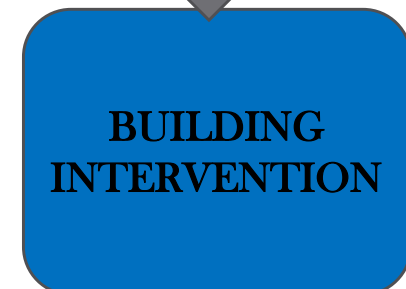

Suicide Ideation
Self-Harm
Dangerous Behavior
Intent to Harm Someone
Planned School Attack
Bullying

Weapons
Verbal Abuse
Hate Crime
Drug Use/Distribution
Depression / Anxiety
Theft

GoGuardian Alerts

GOGUARDIAN ALERTS FOR 21/22 SCHOOL YEAR

| SCHOOL | SEPT | OCT | NOV | DEC | JAN |
|--------|------|-----|-----|-----|-----|
| JFK | 2 | 5 | 7 | 2 | 4 |
| MMS | 1 | 0 | 0 | 0 | 0 |
| POBMS | 0 | 0 | 2 | 1 | 1 |



Suicide Ideation
Self-Harm
Suicide Research
Guns & Bombs
Violent Acts

Active Planning
Help & Support
Bullying
Historical Acts

Plainview-Old Bethpage School District
School-Based Mental Health Service Utilization

September 1st - December 31st, 2021



Psychiatrist Encounters

Consultations (22)

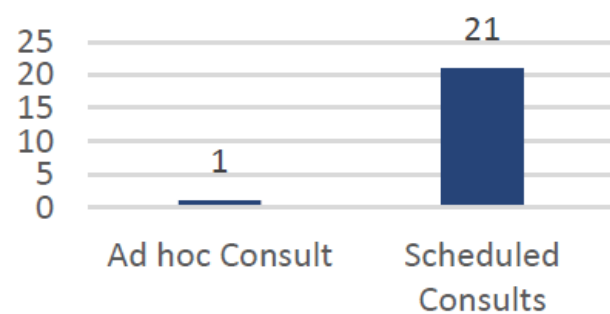

Reason for Consultation

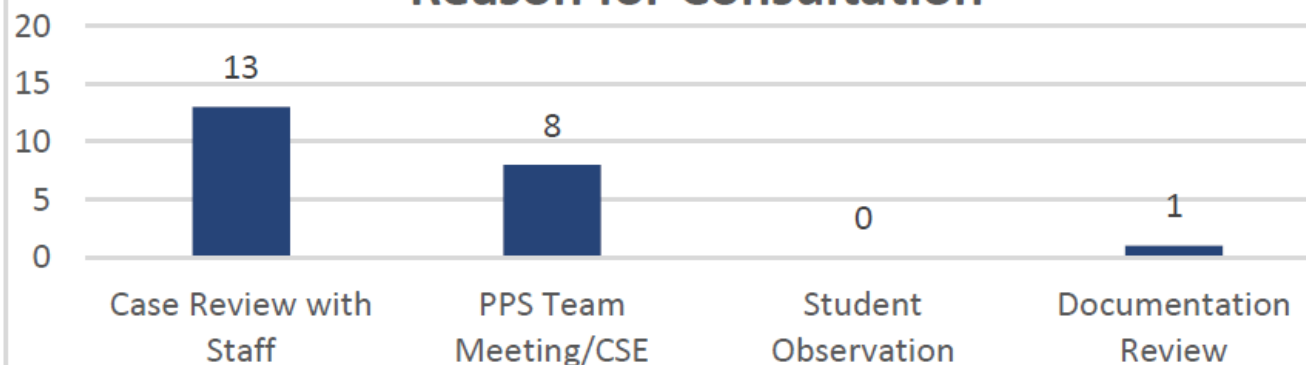

Evaluations (16)

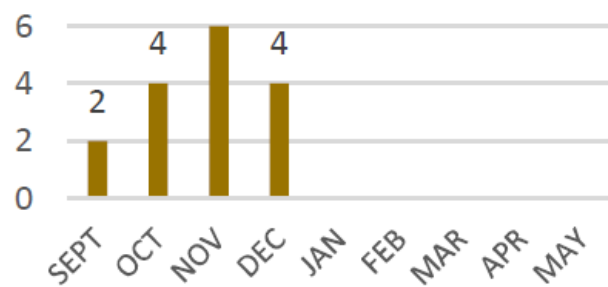

Reason for Evaluation

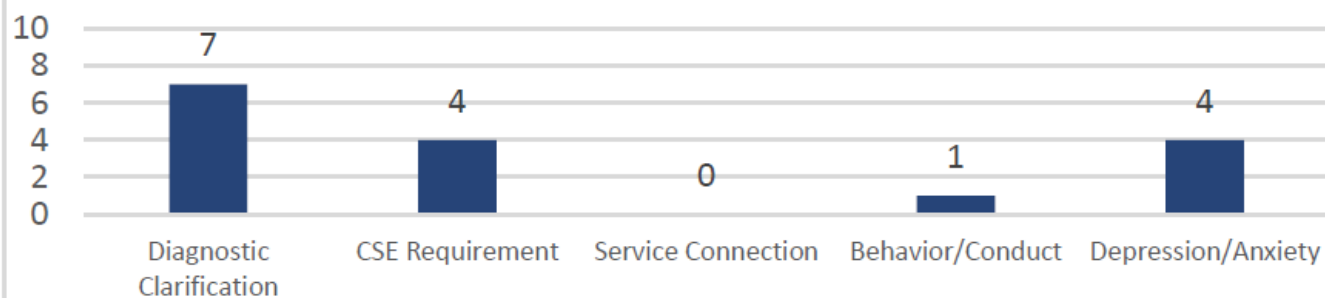

Questions and/or Concerns

